THE TIMES – VIRGINIAN
PUBLISHED EVERY THURSDAY
IN THE HEART OF VIRGINIA'S DARK TOBACCO BELT
Appomattox, Virginia, 24522
ESTABLISHED IN 1892

W. Lloyd Vaughan, J. Franklin Vaughan ..... Co-Publishers and Co-Editors
Mrs. Calvin Robinson ..... Assistant To The Editor
Mrs. Millard G. Stimpson ..... News Editor

Entered as second-class matter at the Post Office at Appomattox, Virginia, under the Act of Congress of March 3, 1879.

Address all correspondence to The Times-Virginian, Appomattox, Virginia 24522.

Subscription rates: $5.00 a year in Amherst, Appomattox, Buckingham, Campbell, Charlotte Nelson and Prince Edward Counties, elsewhere $5.50, payable in advance.

Single Copy 10¢

Member: Virginia Press Association

Completes Class In First Aid

Trooper Gregory Speaks On Highway Safety

The Appomattox County Rescue Squad, with five qualified instructors taking part in the training, awarded on Monday night 13 certificates to persons satisfactorily completing the Standard First Air Course given at the Squad Building. The five instructors participating, all members of the Appomattox County Rescue Squad, were Bill Sperry, Opal Paulette, Leota Vaughan, Junior Beasley and Pete Doss. These instructors are beginning a class in Advanced First Aid on Thursday night at 7 p.m.

Five teen-agers and eight adults earning their Standard First Aid Card were Bill Stanley, Donna Paulette, Kim Harrison, Mary Louise Parris, Ty Beasley, Sarah Vaughan, Bena House, Jean Pitsenberger, Dalton Elder, George Allen, Frank Wooldridge, Franklin Vaughan and Wayne Reynolds.

After completing their written test on Monday night, the First Aid Students, Instructors and guests were privileged to hear a program on Highway Safety given by Trooper Howard Gregory of the Virginia State Police, Appomattox Division. Trooper Gregory gave a most informative and interesting talk and then showed a film "HIGHWAY OF AGONY" to the group.

Mrs. Opal Paulette, member of the Appomattox County Rescue Squad and an Instructor in First Aid, is shown above helping students in the Standard First Aid Course with their skills in bandaging.

Board Names

Cont'd from Page 1

jects for grounds upkeep, utility maintenance, etc. Approximately $7 - $10,000 can be allocated to Appomattox county, it appears, from a fund totaling $174,000 which reflects the population of the Cent. Va. Planing District. The fund is distributed according to population in those counties and cities requesting the use of funds for this purpose.

Mrs. H. Broderick Pack, III, a registered nurse, was named by the board to replace Mrs. M. G. Stimpson as Appomattox county non-governmental representative to the Community Mental Health and Mental Retardation Service Board of Central Virginia. Mrs. Pack's term on the board will end in December of 1973. Appomattox county has two representatives on this planning board–one supervisor, O. H. Tolley, and one other person named annually by the board of supervisors.

Sheriff Gene Richardson, talking with the board about the need for modern radio equipment was told by the chairman that the board has "no desire to put off the sheriff's department in the matter, but simply to plan a new system to conform best to other sheriff's departments and other law enforcement agencies throughout Virginia." Various companies representing different two-way radio systems have been appearing before the board and talking with the sheriff's department.

Mr. Cole brought up the matter of the 1973 deadline for a plan for solid waste disposal on the part of the county and the town of Appomattox (also Pamplin). The board agrees that further planning and meetings with town councils of Pamplin and Appomattox will be necessary in order to meet the state's new requirements.

The board stated that a request will be issued to Commonwealth's attorney Harry Gordon Lawson to draw up plans for a uniform system of vacations, maternity leave, sick leave, etc. for all county employees.

The matter of tax relief for a non-profit organization within the county limits was brought up in response to a request for clarification from the board of directors of Robert E. Lee Academy. The board requested that Commonwealth's Attorney H. G. Lawson obtain a ruling from the Va. Attorney General on the matter.

FRESH FLOWERS
for that Refreshing Feeling

* * *

1972 CALENDARS already! But why not! See ELLIOTT for gift-ideas. Stash 'em away for weddings, holiday presents, anniversaries.

* * *

Write a note today to SOMEONE far away. See ELLIOTT for nifty, neat, flowered, striped, pop-art, traditional, zigzag, zingy notepaper. It's all right here in ELLIOTT's Beautiful Gift-Shop . . . THE PLACE TO STOP on Main Street, Appomattox.

* * *

Old Dominion Candies–sweet as the smile on the Mona Lisa! Oh yummy bliss. All for Y-O-U and your special SWEET-heart at ELLIOTTS.

* * *

A BUD VASE and one single, precious rose . . . Sweet as Springtime . . . Terrific and loving thought anytime of the year . . . from ELLIOTT.

Elliott Florist
& Gift Shop
PHONE: 352-2471
Main St., Appomattox, Va.

LIKE TO BE ON COMMUNITY CALENDAR??

The Woodmen of the World are in the process of selling Community Birthday Calendars and listings on calendars for the year 1972. If you desire to be included--birthday, anniversary listing or other --and have not been contacted, you may see Harry Ranson at Moses Motors or Ralph Reynolds at the W.O.W. building.

The funds from the sale listings and calendars will be used to improve the community, and your contribution will be appreciated.

The W.O.W. will print meeting dates of clubs and organizations free of charge, the same arrangement as was in effect last year. If your meeting date has changed or wasn't listed, please contact Harry Ranson or Ralph Reynolds.

Appomattox Primary School Menu

Mon., Sept. 20 – Hot dog on bun with dressing and onions, cole slaw, buttered corn, cake with chocolate sauce, milk.

Tues., Sept. 21–Fried chicken, sliced bread, whipped potatoes with gravy, green peas, orange sections, milk.

Wed., Sept. 22 – Sausage patties with hot biscuit, apple sauce, string beans, dessert, milk.

Thurs., Sept. 23 – Hamburger on bun, potato chips, lettuce and tomato salad, saucer fruit, milk.

Fri., Sept. 24 – Fish sticks with catsup, macaroni with cheese, mixed greens, ice cream, milk.

Jordan Baptist

Regular church meeting will be held Tues., Sept. 21, at 7:30 p.m.

We are sorry to hear that Mr. Emory Austin is in the hospital. Also, Mrs. Marie Smith. To both of them we wish a speedy recovery.

We are glad to hear that Mr. Adolphus Mosley is doing nicely.

JAMERSON'S
Insurance Agency

ALL LINES OF
INSURANCE

Mr. & Mrs. Robert
(Bob) Jamerson

PHONE 352-8443
APPOMATTOX, VA.

SEE US FOR YOUR
INSURANCE NEEDS!

Letter To Editor

Mon., Sept. 13, 1971

Dear Mr. Vaughan,

The operation was one on Friday. It took almost six hours again. George is real sick and has to be so careful to not lose this graft. I haven't been able to leave him since the operation. The doctor said that he is doing as well as can be expected. Please continue to pray for him. We don't know how much longer we will be here this time, depends on how he gets along.

Thought you would like to hear from him. Thanks again for everything. May God bless you.

Always in Christ,
Loraine Scruggs,
George (Pete) Scruggs

OCTOBER WILL BE
RESCUE SQUAD MONTH

Pastor Speaks

WHAT ARE THE JESUS PEOPLE PROTESTING?

Many of the Jesus people frankly aren't protesting anything. They are mostly pro-Christ instead of anti-church or anti-institution. It is true that a lot of the young people who are coming to know Christ through the Jesus Revolution are not doing so through the outreach of the organized church. The reason for this is that the organized churches have not been reaching for them.

In many mainline denominations pastors preach to more empty seats than to people on Sundays. Few young people attend. Congregations are restless. The homes of many of the faithful members are coming apart at the seams. But as denominations cut back budgets, staff, and activities a driving, thriving spiritual movement is absorbing many of our young people.

These young people are much more eager to share the reality of that which they are experiencing than to attack the church or any other institution. Some churches, however, are experiencing notable revivals.

In mid-1970 Rev. John Bisagno came to the First Baptist Church in Houston, Texas. At that time it was a sleepy, listless congregation with a formal dignity about it. Five hundred people came in for the Sunday morning service. Ninety per cent of the people were forty-five or over.

In mid-1971 the church was running over two thousand in preaching services and Sunday School, and among that number were 150 college students, nearly 500 teen-agers, and 500 young adults under 35. What happened?

For three months in late 1970 and early 1971 the First Baptist Church sponsored a "Priesthood", an acronym for Spiritual Revolution Now. In high school rallies, school assemblies, and public meeting houses Christ was presented for these movements. Finally the movement was brought into the First Baptist Church, and there were fifteen hundred conversions almost immediately.

Pastor Bisagno adds that these young people will come to any church where the people love them, and where Christ is preached in simple language.

APPOMATTOX SUNOCO
ROUTE 460 CONFEDERATE BOULEVARD APPOMATTOX, VIRGINIA

Rayford Fleshman Mgr.

OPEN EACH DAY
6.00 a. m. - 10.00 p.m.
OFFERING THE FINEST IN
Gasoline,
Lubrication,
Oils,
Cars washed
Tire Repairs

FREE BUBBLE GUM and CANDY GIVEN TO ALL CHILDREN
WHO ACCOMPANY A CUSTOMER

THE BIBLE SPEAKS
BY LAWRENCE W. ALTHOUSE

TO SEE THE UNSEEABLE

Lesson for September 19, 1971

Background Scripture: John 1:1-18
Devotional Reading: Isaiah 40:12-31

A little boy was being reminded for the umpteenth time not to put his fingers in his mouth because his hands were dirty and there might be germs on them. "Oh, for Peter's sake," the little boy finally burst forth, "God and germs! God and germs! That's all I ever hear: God and germs – and I've never seen either of them!"

We can sympathize with the little fellow for we can appreciate how puzzling it must be for children to be asked to believe in someone whom they cannot see. Still, on the other hand, we also ask them to believe in germs, too, and they can't see those either.

The Word

From his earliest days man has believed in things and persons who were unseen and unseeable. The reason for this belief has been God's tireless efforts to reveal himself to man. "In the beginning was the Word" (John 1:1) – from the very beginning God has tried to make himself known to us.

He feels that these young people have not turned off Jesus Christ and that the church that wants to avoid losing left behind needs to strike now. He warns that revival could well sweep around the church if the church doesn't become a part of it.

What does all of this say? It means that today's young people who are receiving Christ are not anti-adult, anti-church, or anti-American. They are simply experiencing a reality and depth in their Christian life that even their parents haven't experienced. Those churches that want to minister to these young people may need to flex and bend, and if they do, it appears that God will be able to bring a mighty spiritual awakening in such a congregation.

Thomas D. Lea, Pastor
Liberty Baptist Church
Appomattox, Va.

his creatures. He has "spoken" to men in nature, in dreams, in mighty deeds, in laws and literature, and in human thought. All of these channels of revelation have revealed glimpses of the truth to men. The have convinced men of the existence of unseen realities.

Yet men are not satisfied unless they can see with their eyes and hear with their ears. They may be thrilled with lofty ideas and stories, but still they want something more concrete, more specific. It was to meet this need of men that God spoke through that most revealing of all his creations – a man! "And the Word became flesh and dwelt among us, full of grace and truth" (1:14).

To Make Him Known

Men has gained some understanding of the nature of God through the wonders of the natural world. They had been led closer to him by philosophies and laws and man's imaginative creations. Yet God was still unseen and unseeable. It was thus the purpose of the Incarnation – the Word became flesh – to help men to see the unseeable. "No one has ever seen God; the only Son, who is in the bosom of the Father, he has made him known" (1:18).

This doesn't mean that Jesus was the only revelation of God, but that he is the fullest, revealing to us all that we need to know and can know of God.

ANNOUNCIN
Mrs Edna Womac
has joined the staff
APPOMATTOX BEAUTY
MRS. WOMACK IS THE FORMER OWNER AND
OF NEW IMAGE BEAUTY SHOP. WE WELC
FRIENDS AND CUSTOMERS TO OUR SHO
CALL 352-6872 FOR AN APPOINT
Appomattox Beauty
Rosa Mae Wooldridge, Owne
201 North Church Street

SOUTHERN CROSS
83 YEARS EXPERIENCED OF FINE BEDDING KNOW-HOW

"CHESAPEA
QUILTED
MATTRESS And BOX S
EXTRA FIRM SLEEP S
COMPA
FEATURE FOR FE
WITH SETS SE
FOR
139
GRAND'S LOW
BOTH PIEC
69
YOU SPEND 1/3
Open Every FRIDAY NIGHT 'til 9
FREE DELIVERY

GENTLE BUDGET TERMS

LOOK AT THESE EXPENSIVE FEATURES
- Beautiful, durable, top grade cover
- Sturdy pre-built borders to give you years of service and won't sag
- 312 heavy gauge coil unit extra firm
- Oven treated, rust resistant coil unit
- QUILTED for more comfort and beauty
- HUMIDITY RESISTANT—MILDEW PROTECTED FRESHENIZED COTTON CUSHIONING
- Sturdy Plastic Handles
- Firm-A-Lift Box Spring

NECK TRUNK LOINS PELVIS

EXTRA FIRM-SCIENTIFIC AND HEALTHFUL SUPPORT AT 4 VITAL PRESSURE POINTS

"MAIL AND PHONE ORDERS QUICKLY FILLED
Call 845-8088

GRA
PIANO & FURNI
1026 MAIN STREET

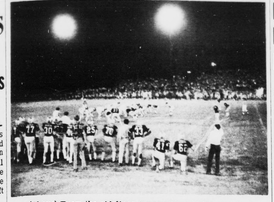

(Above) From the sidelines Appomattox watches as their defense tries to stop Brookville, but were unsuccessful, as the Bees overtook the Raiders 35-0.

Bees Upset Raiders 35-0

By Joe Vaughan

The Brookville Bees upset the Appomattox Raiders at Brookville High School Friday night be a score of 35-0. The Raiders were well supported by fans, but were overpowered by Brookville's passing and running game.

The Bees' strong offense got off to a great start by having a 21-0 lead by the end of the first quarter. They failed to score anymore in the first half, but came back in the second half with two more touchdowns to build their lead up to 35-0.

For the Raiders, quarterbacks, Wayne Simpson and Bobby Layne both saw action. Simpson mostly stuck to the running game, and Layne went to the air, but his receivers had trouble handling the ball. Appomattox had four fumbles, which the Bees apparently took advantage of in getting their touchdowns. Dennis Wilkerson, Lee Conner, Billy Guthrie, and Randy Foster were among some of the Raiders who stood out on defense.

The mighty Raiders have their next two games at home with Randolph-Henry and then Gretna. Come and support your team!

team!	Appo	Br.
First downs	5	9
Yards rushing	36	182
Passes	6/20	3/5
Yards Passing	18	40
Yards Penalized	30	60
Fumbles Lost	4	1
Total Yardage	54	222

4-H MEMBERS REPORT ON ACCOMPLISHMENTS

Summarizing the Summer work in 4-H Sherwill 4-H Club member gave talks on their achievements at the last meeting.

Glenn Giles gave a talk on All Star Camp. Mr. Tucker Swanson, at this time presented him with his All Star plaque.

James Hancock, III reported on his trip to Electric Congress held at Natural Bridge, August 16-18. He represented the boys division in Campbell County. James was also County "June is Dairy Month" Poster Contest winner.

Carolyn Giles told about the dress review in which she was a first place alternate to National 4-H Congress.

Sam Jones told of his interview which won him his trip in December to National Safety Congress to be held in Washington, D. C.

Jane Garette reported on her summers work as counselor at 4-H Camp and also about her achievement record which won her a trip to National 4-H Congress.

Terry Coffey explained to the group about his photography project which will give him a trip to National, also.

Ann Evans reported on her trip to 4-H Congress at Blacksburg with emphasis on recreation leadership.

Vespers was conducted with each 4-H member participating. This was held on the steps of the Sherwill Community Center.

A short business meeting, conducted by Carolyn Giles, President was held. The camping trip to Va. Beach was reported by members participating. Adults attending camping trip were Mrs. Anna Elcan, Mrs. George Evans and Mrs. Jim Carson.

James Hancock was host for the meeting.

Little Leaguers To Play Saturday Evening P. M.

The Little League Football players will kick-off their second game on Saturday evening at Bragg Stadium in a game against the Brookville Comets.

The first game scheduled for Saturday will begin at 5:00 p.m. when the 8 year old Mites begin play against the 8 year olds from Brookville. The second game is scheduled to begin play at 6:30 p.m. when the 9 and 10 year old Midgets of Appomattox take on the Comets of Brookville and the 11 and 12 year old T-Reb Varsity team will tackle the Comets at 8 p.m.

Appomattox fans are invited to come on out to Bragg Stadium and support these fine young lads and at the same time see some exciting football games!

Appomattox County High School

1971 Varsity Football Schedule

Game Time - 8 P. M.

September 17 – Randolph Henry ..... Home
September 24 – Gretna ..... Home
October 1 – Nelson County ..... Away
October 8 – Rustburg ..... Home
October 15 – Orange County High School ..... Away
October 22 – Staunton River ..... Away
October 29 – William Campbell ..... Away
November 5 – Altavista (HOMECOMING ..... Home

Appomattox	0	0	0	0
Brookville	21	14	0	35

B-Myers, Jr., 7 yard run, kick failed.
B-Sweeney, 18 yard pass from Gough.
B-Myers, 1 yard run from Gough.
B-Arthur, 20 yard pass from Gough, Marston kick.
B-Ferguson, 30 yard run, Marston kick.
B-Myers, Sr., 8 yard run, Marston kick.

Use Our Classified Section
To Buy, Sell Or Rent

Hopkins Brothers
Realtors - Auctioneers
SPECIALISTS IN FARM PROPERTIES SINCE 1933
WE HAVE MANY WELL QUALIFIED PROSPECTS, AND WE NEED
* Farms * Land Tracks
* Mountain Properties
IN AMHERST, BEDFORD, CAMPBELL, NELSON AND APPOMATTOX COUNTIES.
IF YOU HAVE THIS TYPE PROPERTY TO SELL, WE HAVE PROSPECTS WHO WANT TO BUY!!
Charles H. Robertson - Lynchburg, - 384-1259
L. Calvin Fellers - Bedford – 586-0450
A. E. Hudson - Bedford 586-1855
F. Manard Darley - Lynchburg – 384-1136
Charles R. W. Schoew - Lynchburg - 384-1368
717 Church Street Lynchburg, Virginia Phone: 847-8838

Live Modern
A Total Electric Home Built by a Total Electric Contractor
LET US HELP YOU SELECT THE HOME OF YOUR CHOICE SUCH AS THE MODEL SHOWN BELOW AND MAKE A DREAM COME TRUE.

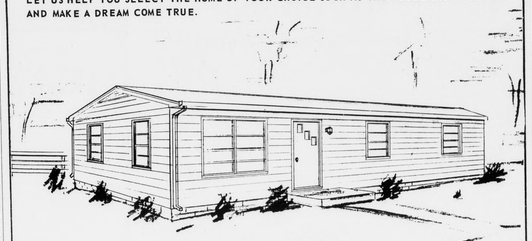

THE MONROE

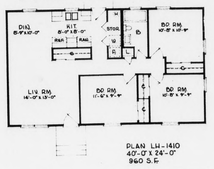

PLAN LH-1410
40'-0" x 24'-0"
960 S.F.

Gold Medallion
Ceramic Bath
Built-in Cabinets

Electric heat
Quick Recovery
Hot Water Heater

YOUR CHOICE OF COLORS

No Down Payment

Low Monthly Payments

VEPCO RECOMMENDED BUILDER

"YOU OWE YOURSELF A LOOK"
Bennett T. Matthews, Inc.
General Contractors
Atwood Street Appomattox, Virginia Phone 352-3474

COUNT THE SAVINGS
ON PRICED-RIGHT USED CARS
Buy, Finance and Insure Your Car on the Spot.
Instant Adjustment Throughout
The United States — Through MIC
MIC MOTORS INSURANCE CORPORATION

PASSENGER CARS

1969 CHEVELLE
SUPER SPORTS - 396 Engine - Convertible - Fatham Green - White Top - Black Bucket Seats - Console - Power Steering - Stereo Tape - One Owner - Extra Clean -

1968 CHEVROLET
CUSTOM COUPE - Ascot Blue - White Top - Blue Trim - 327 V8 - Power Steering - Turbohydramatic - Factory Air Condition - New Set Radial White Wall Tires - One Owner - Extra Clean -

1967 FORD
LTD - 4 Door Sedan - Sky Blue - White Vinyl Top - Cruisimatic Transmission - Power Steering - Power Windows - Factory Air Condition - Radio - White Walls - Extra Clean -

1968 CHEVELLE
SUPER SPORTS 396 - 2 Dr. Hardtop - Red – Black Bucket Seats - 4 Speed Transmission - Radio - One Owner - Extra Clean -

1968 DODGE
MONOCO - 4 Door Hardtop - Cream - Green Vinyl Top - V8 Automatic Transmission - Power Steering - Factory Air Condition - Radio -White Walls - One Local Owner - Extra Clean

1966 OPEL
KADETT – Red - Black Bucket Seats - 4 Speed Transmission - Radio - Clean Car -

1969 VOLKSWAGEN
2 Door - Dark Blue - Beige Interior - Radio - 4 Speed Transmission - White Walls - One Owner - Extra Clean -

1959 VOLKSWAGEN
2 Door Sedan - Dark Blue - Black Interior - Radio - 4 Speed Transmission -

1962 CHEVROLET
STATION WAGON - Beige - Beige Interior - V8 Engine - Power Steering - Power Glide Transmission - Radio - Factory Air Condition - Clean Car -

1965 PONTIAC
LEMANS CONVERTIBLE - Burgundy - Black Top - Black Bucket Seats - V8 Automatic Transmission - Power Steering - Radio - White Walls - Clean car.

1965 CHEVROLET
CAPRICE - 4 Door Blue - Blue Vinyl Top - Blue Interior - 396 V8 Engine - Turbohydramatic Transmission - Power Steering - Factory Air Condition - Clean Car -

1972 CHEVROLET TRUCKS and JEEPS

1972 CHEVROLET
PICKUP - 8 Ft. Fleetside Body - with Ochre - Parchment Trim - 350 V8 Engine - Power Steering - Factory Air Condition -

1972 CHEVROLET
PICK UP 8 Ft. Fleetside Body - Red - Parchment Trim - 350 V8 Motor - Power Steering - Factory Air Condition -

1972 JEEP
Pick up - Red - Fleetside Body - Charcoal Trim - 350 - V8 Motor - Turbohydramatic Transmission -

1972 JEEP
UNIVERSAL - Sky Blue - Black Bucket Seats - 232 C. I. - 6 Cylinder -

MOSES MOTOR CO., INC.
Route 460 Va. Dealer's License No. 3 Appomattox, Va.